

A PLAT OF FOREST GLADE PLAT NO. 1

BEING A PARCEL LYING WITHIN THE GOMEZ GRANT AND JUPITER ISLAND
AS RECORDED IN PLAT BOOK 1, PAGE 80
PUBLIC RECORDS OF PALM BEACH (NOW MARTIN) COUNTY, FLORIDA
AND RECORDED IN PLAT BOOK A, PAGE 17
PUBLIC RECORDS OF DADE (NOW MARTIN) COUNTY, FLORIDA

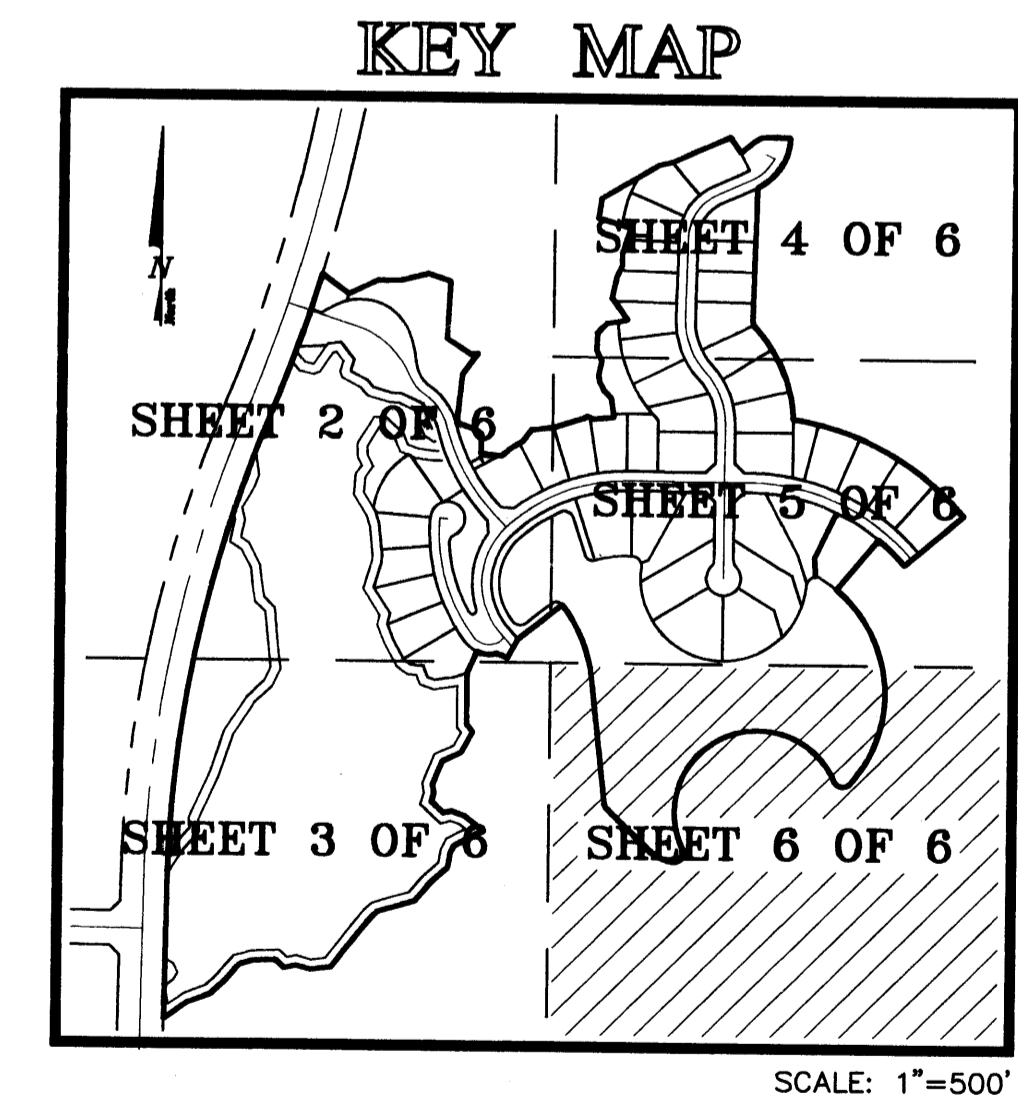

- LEGEND:
- - DENOTES P.R.M. (PERMANENT REFERENCE MONUMENT) SET LS 4169
 - - DENOTES P.C.P. (PERMANENT CONTROL POINT) LS 4169
 - P.O.C. - DENOTES POINT OF COMMENCEMENT
 - P.O.B. - DENOTES POINT OF BEGINNING
 - (R) - DENOTES RADIAL LINE
 - ⊙ - DENOTES CENTERLINE
 - U.E. - DENOTES UTILITY EASEMENT
 - D.E. - DENOTES DRAINAGE EASEMENT
 - L.E. - DENOTES LANDSCAPE EASEMENT
 - M.E. - DENOTES MAINTENANCE EASEMENT
 - U.P.A. - DENOTES UPLAND PRESERVE AREA
 - U.P.E. - DENOTES UPLAND PRESERVE EASEMENT

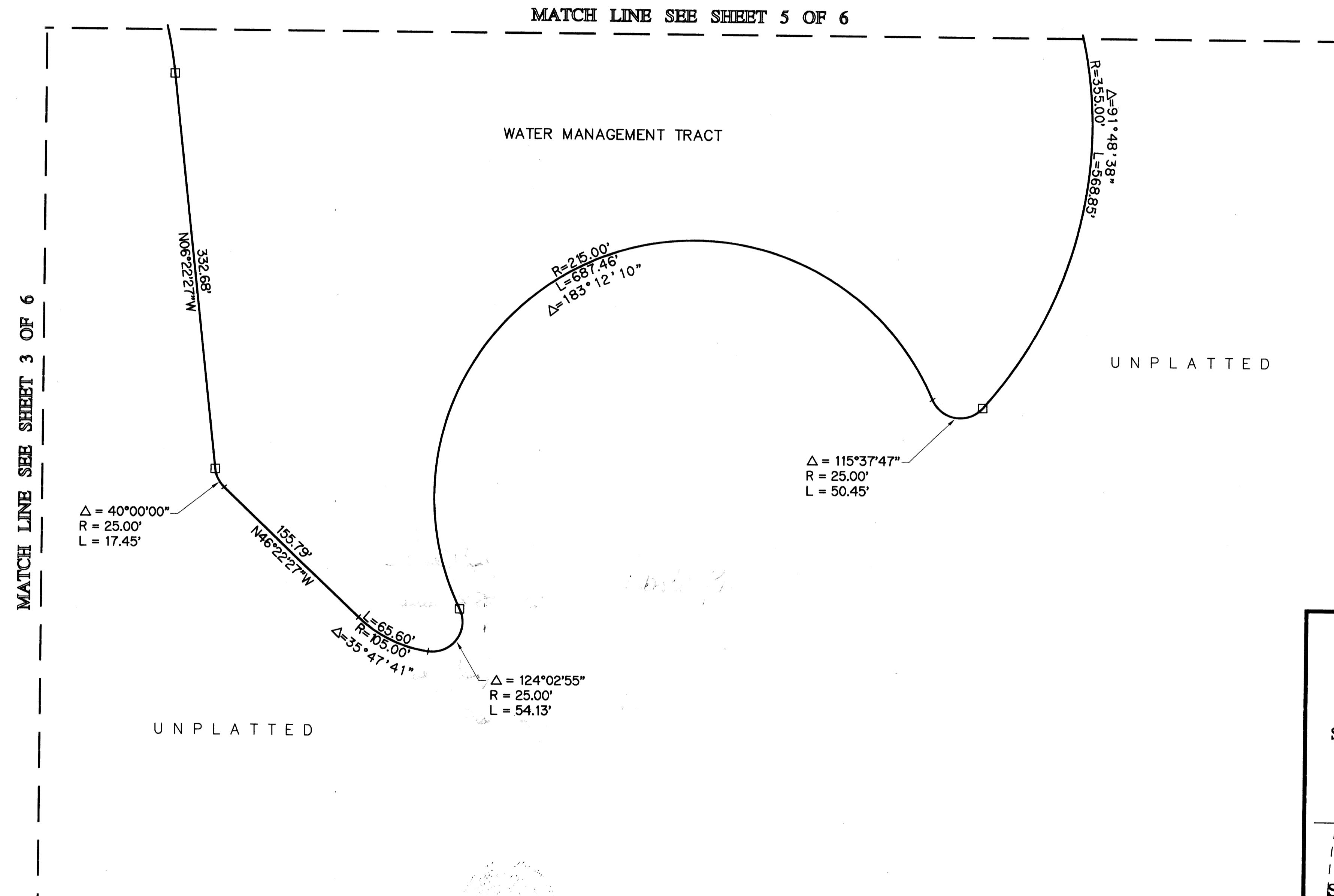
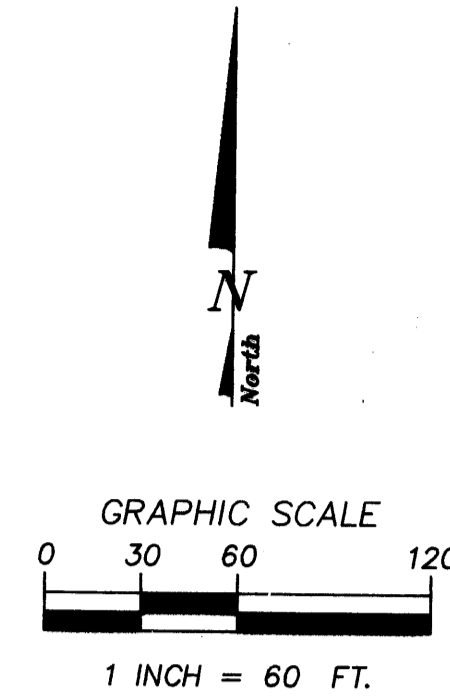

LINDAHL, BROWNING, FERRARI, & HELLSTROM, INC.
CONSULTING ENGINEERS, PLANNERS & SURVEYORS

210 JUPITER LAKES BLVD. SUITE 200 JUPITER, FL 33469 407-746-9248
2400 S.E. MONTEREY ROAD SUITE 300 FT. PIERCE, FL 34956 407-296-3883
2222 COLONIAL ROAD SUITE 201 FT. PIERCE, FL 34950 407-461-2450
2000 PALM BEACH LAKES BLVD. SUITE 702 WEST PALM BEACH, FL 33409 407-684-3375